HAPPY VALLEY BREWERY COMPANY

– PUB PLEDGE –

The staff and management of Happy Valley Brewing are dedicated to providing our customers a safe and welcoming environment. We only ask that you return the same pledge when visiting our pub. Our re-opening was delayed until we we could provide a high level of service, and we think you'll agree it was worth the wait!

OUR PLEDGE...

- Employees will wear face coverings
- Employees will clean and disinfect high-traffic and frequently used areas, including all tables before and after use.
- Employees will frequently wash their hands.
- All employees must pass a pre-shift health screening.
- Seating will be arranged to provide a minimum of 6 feet between tables.
- We will provide hand washing capabilities and hand sanitizer to employees and customers.
- All menus will be single use and available online.

YOUR PLEDGE...

- Face masks or shields must be worn at all times, except when seated.
- By entering this establishment, you are pledging that you are not exhibiting any symptoms of COVID-19, including: a fever over 100˚, cough, shortness of breath, sore throat, complete loss of smell or taste, or known close contact with someone who has COVID-19.
- By entering this establishment, you agree to follow the social distancing and sanitary guidelines that have been put in place to protect you and our other customers and employees.
- If you cannot enter the establishment, or are otherwise concerned about contracting COVID-19, please call ahead for pick-up options: 814-234-4406. Menus are available online at **HappyValleyBeer.com**
- If you have any question regarding the policy, please ask for a manager who will be happy to assist you.

HOW TO PROTECT YOURSELF AND OTHERS

KNOW HOW IT SPREADS

- There is currently no vaccine to prevent coronavirus disease 2019 (COVID-19).
- **The best way to prevent illness is to avoid being exposed to this virus.**
- The virus is thought to spread mainly from person-to-person.
  - » Between people who are in close contact with one another (within about 6 feet).
  - » Through respiratory droplets produced when an infected person coughs, sneezes or talks.
  - » These droplets can land in the mouths or noses of people who are nearby or possibly be inhaled into the lungs.
  - » Some recent studies have suggested that COVID-19 may be spread by people who are not showing symptoms.

EVERYONE SHOULD

Clean your hands often

- Wash your hands often with soap and water for at least 20 seconds especially after you have been in a public place, or after blowing your nose, coughing, or sneezing.
- If soap and water are not readily available, **use a hand sanitizer that contains at least 60% alcohol**. Cover all surfaces of your hands and rub them together until they feel dry.
- **Avoid touching your eyes, nose, and mouth with unwashed hands.**

Avoid close contact

- **Stay home if you are sick.**
- **Avoid close contact** with people who are sick.
- **Put distance between yourself and other people.**
  - » Remember that some people without symptoms may be able to spread virus.
  - » This is especially important for **people who are at higher risk of getting very sick.** www.cdc.gov/coronavirus/2019-ncov/need-extra-precautions/people-at-higher-risk.html

cdc.gov/coronavirus

CS 316291A 05/05/2020

STOP THE SPREAD OF GERMS

Help prevent the spread of respiratory diseases like COVID-19.

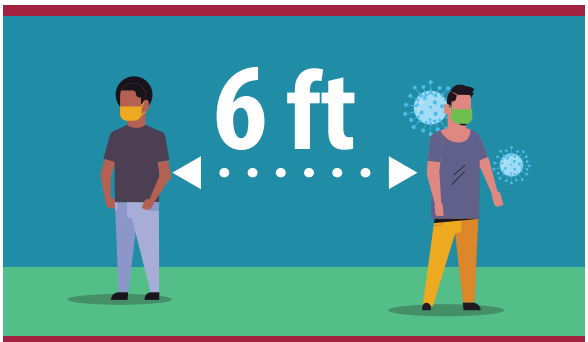

Stay at least 6 feet (about 2 arms' length) from other people.

Cover your cough or sneeze with a tissue, then throw the tissue in the trash and wash your hands.

When in public, wear a cloth face covering over your nose and mouth.

Do not touch your eyes, nose, and mouth.

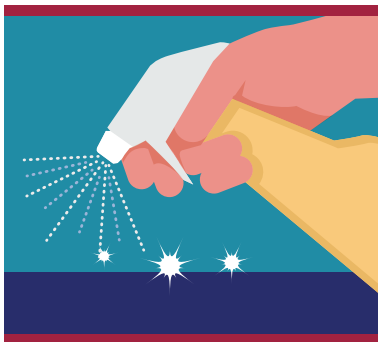

Clean and disinfect frequently touched objects and surfaces.

Stay home when you are sick, except to get medical care.

Wash your hands often with soap and water for at least 20 seconds.

cdc.gov/coronavirus

316917C May 13, 2020 11:03 AM